SR 5 Corridor - Southcenter to North King County Line

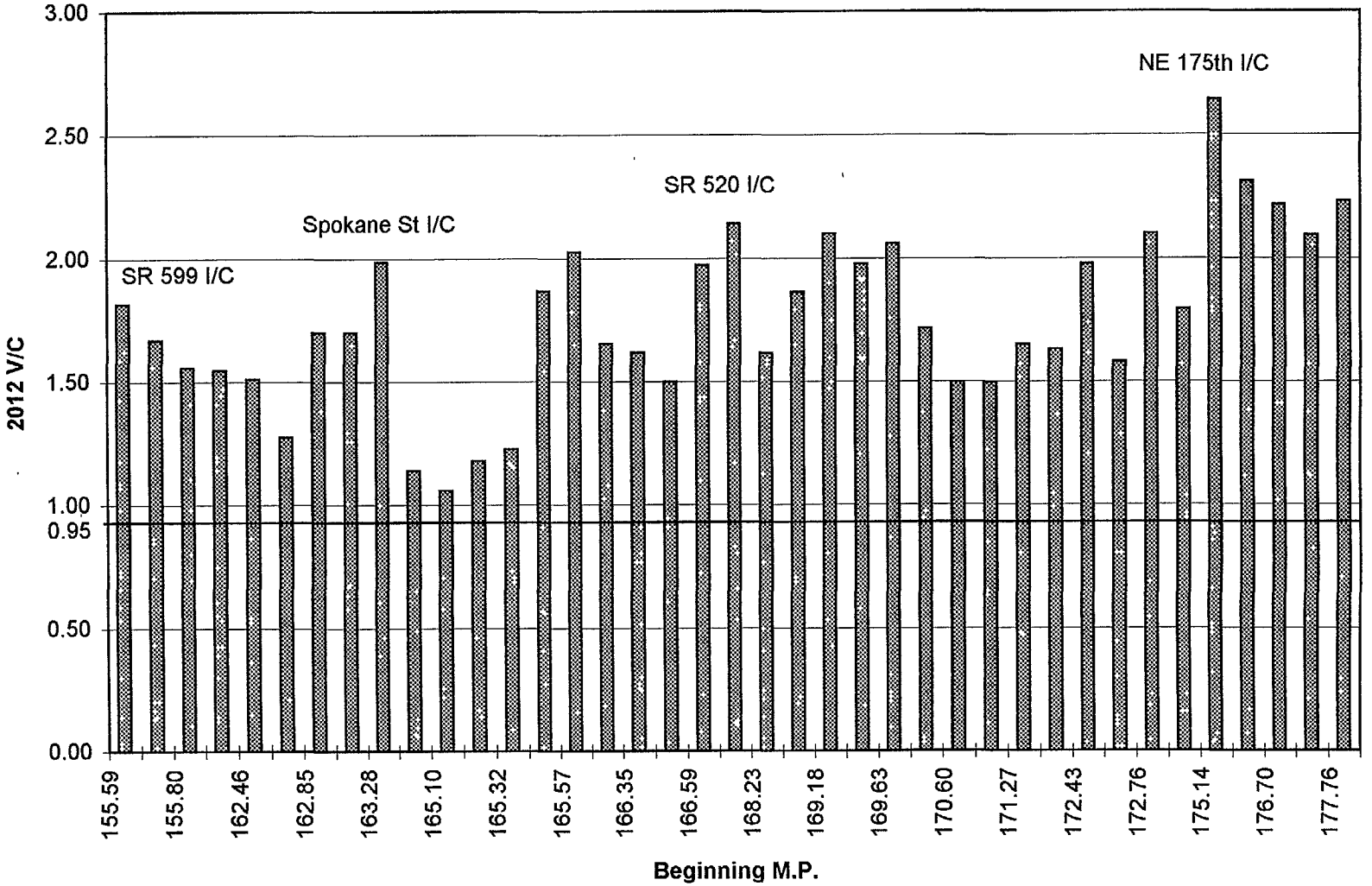

Figure 4-11