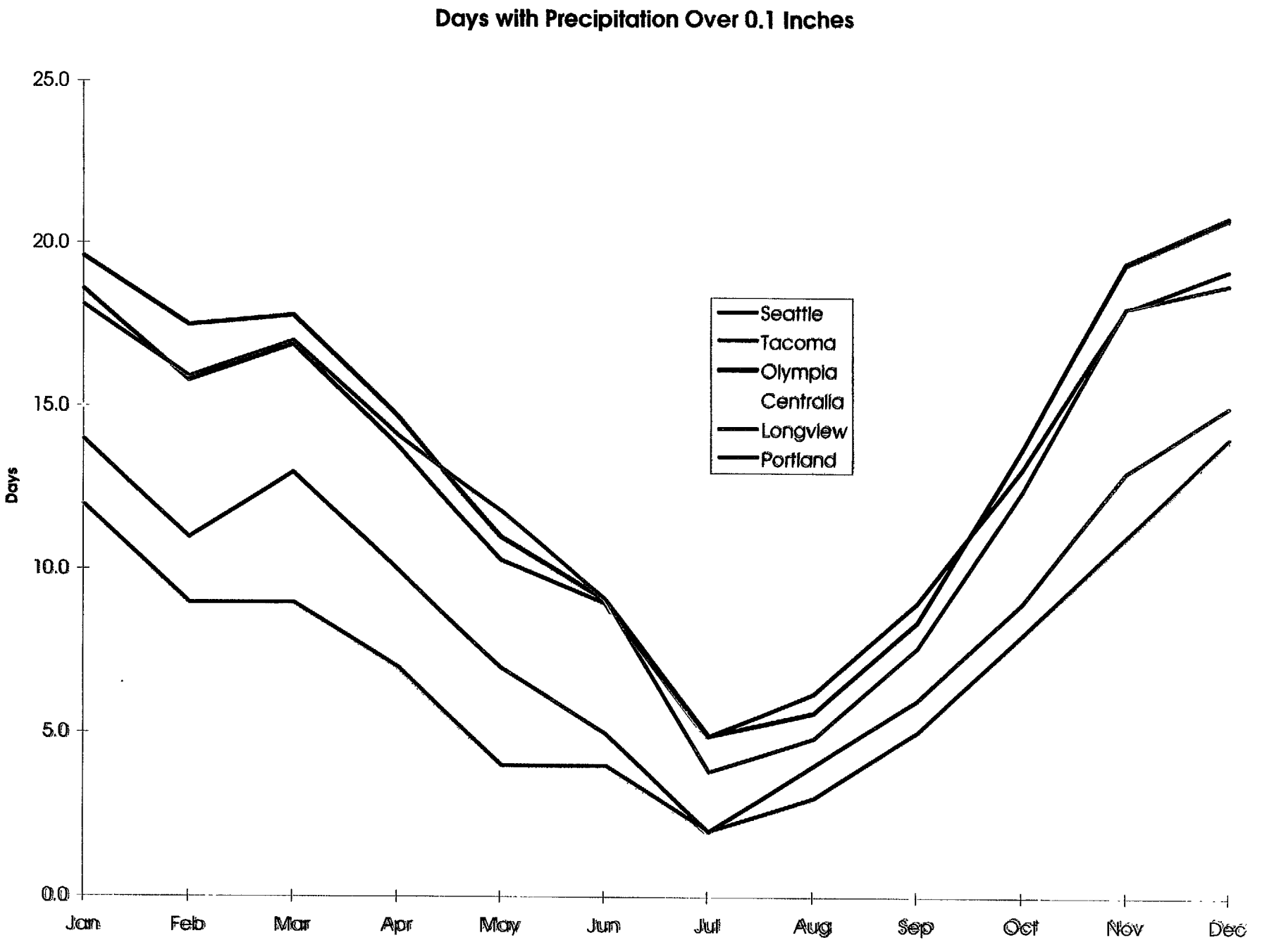

Figure 4-30

Weather1.xls